

KOMALA'S CATERING MENU – Y 2022

5, UPPER DICKSON ROAD, SINGAPORE – 207465

CATERING HOTLINE – 9697 0044 / DELIVERY HOTLINE – 6444 0444

MENU A

MINI VADAI

----#----

VEG PULAO / GHEE RICE

DALCHA / VEG KURMA

TOFU SAMBAL

SEMI GRAVY MOCK MUTTON MASALA

RAITHA

APPALAM

----#----

SEMIYA & SAGO PAYASAM

----#----

TEA / COFFEE

LIME JUICE

----#----

PRICE: \$ 13.50 PER PAX

**** PLEASE REFER TO APPENDIX 1 FOR FURTHER DETAILS**

**** NO LIVE COOKING**



MENU B

MINI VADAI

---#---

VEG DHUM BIRYANI / CASHEW & GREEN PEAS PULAO

DALCHA / VEG KURMA

MOCK MUTTON MASALA

TOFU SAMBAL

---#---

POORI / MINI UTHAPPAM

POTATO MASALA / TOMATO ONION CHUTNEY

RAITHA

APPALAM

MINT CHUTNEY

---#---

SEMIYA & SAGO PAYASAM

---#---

TEA/COFFEE

LIME JUICE

---#---

PRICE: \$ 14.50 PER PAX

**** NO LIVE COOKING**

**** PLEASE REFER TO APPENDIX 1 FOR FURTHER DETAILS**

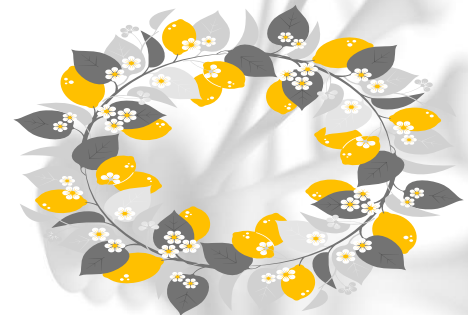

MENU C

MINI VADAI*

---#---

SAMOSA* / SPRING ROLLS*

MINT CHUTNEY / CHILLI SAUCE

---#---

VEG DHUM BIRYANI / CASHEW & GREEN PEAS PULAO

MOCK CHICKEN CURRY / DALCHA

MOCK MYSORE MUTTON / MOCK MUTTON MASALA

CHILLI TOFU / TOFU SAMBAL

---#---

POORI* / IDIYAPPAM / MINI UTTAPAM

POTATO MASALA / RED SUGAR & COCONUT

RAITHA

APPALAM*

---#---

CUT FRUITS

SEMIYA & SAGO PAYASAM / ADAPRATHAM PAYASAM

KESARI

---#---

TEA / COFFEE

LIME JUICE

---#---

LADOO (COMPLIMENTARY)

PRICE: \$17.50 PER PAX

*Indicates Live Station (No additional charges for chef for Live Station).

**Additional charges of \$100 per chef for additional live cooking items.

****PLEASE REFER TO APPENDIX 1 FOR FURTHER DETAILS**

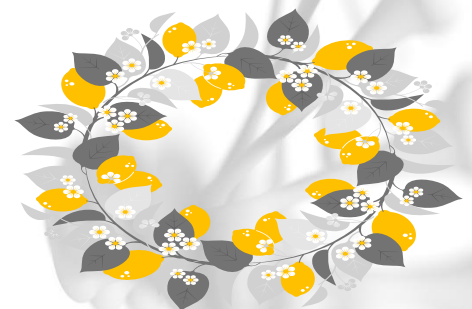

MENU D

MINI VADAI *

----#----

**SAMOSAS / SPRING ROLLS*
MINT CHUTNEY / CHILLI SAUCE**

----#----

TEMPURA / CAULIFLOWER 65*

----#----

VEG DHUM BIRYANI / CASHEW & GREEN PEAS PULAO

MOCK CHICKEN CURRY / DALCHA

MOCK MYSORE MUTTON / MOCK MUTTON MASALA / MOCK PEPPER MUTTON MASALA

CHILLI TOFU / TOFU SAMBAL

----#----

MEE GORENG / VEG NOODLE

----#----

POORI / IDIYAPPAM / NAAN*

**POTATO MASALA(POORI) / RED SUGAR & COCONUT(IDIYAPPAM) / CHENNA
MASALA(NAAN)**

RAITHA

APPALAM*

----#----

CUT FRUITS

SEMIA & SAGO PAYASAM

KESARI

----#----

TEA/COFFEE

LIME JUICE

----#----

LADOO (COMPLIMENTARY)

----#----

PRICE: \$18.50 PER PAX

*indicates live station (no additional charges for chef for live station).

**Additional charges of \$100 per chef for additional live cooking items.

****PLEASE REFER TO APPENDIX 1 FOR FURTHER DETAILS**



MENU E

MINI VADAI*

---#---

**SAMOSA / SPRONG ROLLS*
MINT CHUTNEY / CHILLI SAUCE**

---#---

TEMPURA / CAULIFLOWER 65*

---#---

VEG DHUM BIRYANI / MOCK MUTTON DHUM BIRYANI

MOCK CHICKEN CURRY / DALCHA

MOCK MYOSRE MUTTON / MOCK MUTTON MASALA / MOCK PEPPER MUTTON MASALA

CHILLI TOFU / TOFU SAMBAL

---#---

MEE GORENG / VEG NOODLES

---#---

POORI / IDIYAPPAM / NAAN / MINI UTHAPPAM*

POTATO MASALA (POORI) / RED SUGAR & COCONUT (IDIYAPPAM) / CHENNA

MASALA(NAAN)/TOMATO ONION CHUTNEY (MINI UTHAPPAM)

RAITHA

APPALAM

---#---

CUT FRUITS

SEMIYA & SAGO PAYASAM / ADAPRATHAM PAYASAM

KESARI / CARROT HALWA

GULAB JAMUN / ICE CREAM

---#---

TEA/COFFEE

LIME JUICE

---#---

LADOO (COMPLIMENTARY)

---#---

PRICE: \$19.50 PER PAX

*indicates Live Station (no additional charges for chef for live station).

**Additional charges of \$100 per chef for additional live cooking items.

****PLEASE REFER TO APPENDIX 1 FOR FURTHER DETAILS**



MENU F

MINI VADAI*

---#---

SAMOSAS / SPRING ROLLS*
MINT CHUTNEY / CHILLI SAUCE

---#---

TEMPURA / CAULIFLOWER 65*

---#---

MOCK CHICKEN 65*

---#---

VEG DHUM BIRYANI / MOCK MUTTON DHUM BIRYANI

MOCK CHICKEN CURRY / DALCHA / CHETTINAD CHICKEN

MOCK MYSORE MUTTON / MOCK MUTTON MASALA / MOCK PEPPER MUTTON MASALA

TOFU SAMBAL / CHILLI TOFU

---#---

MEE GORENG / VEG NOODLES

---#---

POORI / IDIYAPPAM / NAAN / MINI UTHAPPAM*

POTATO MASALA (POORI) / RED SUGAR & COCONUT (IDIYAPPAM)/CHENNA
MASALA (NAAN)/TOMATO ONION CHUTNEY (MINI UTHAPPAM) RAITHA / BRINJAL PACHADI

APPALAM

---#---

SEMIYA & SAGO PAYASAM / ADAPRATHAM PAYASAM

KESARI / ICE CREAM

GULAB JAMUN

CUT FRUITS

---#---

TEA/COFFEE

LIME JUICE

---#---

LADOO (COMPLIMENTARY)

---#---

PRICE: \$21 PER PAX

*indicates Live Station (No additional charges for chef for Live Station)

**Additional charges of \$100 per chef for additional live cooking items.

**PLEASE REFER TO APPENDIX 1 FOR FURTHER DETAILS

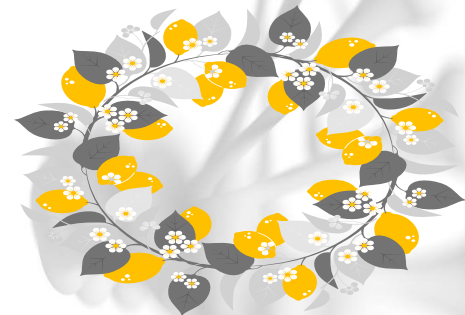

ADD-ON ITEMS:

STARTERS:

VEG CUTLET - \$1.50 PER PAX

VEG TEMPURA / CAULIFLOWER 65 - \$2.00 PER PAX

MOCK ITEMS:

CHILLI CHICKEN - \$2.00/PAX

MOCK FISH SAMBAL - \$2.50 PER PAX

MOCK PRAWN SAMBAL - \$2.50 PER PAX

MOCK MUTTON SAMBAL - \$2.50 PER PAX

CHILLI FISH - \$2.00 PER PAX

CHILLI PRAWN - \$2.50 PER PAX

CHETTINAD MOCK CHICKEN - \$2.00 PER PAX

VEGETABLE ITEMS:

CHILLI GOBI - \$1.50/PAX

CHILLI POTATO - \$1.50/PAX

CHILLI MUSHROOM - \$1.50/PAX

GOBI CAPSICUM - \$1.50/PAX

ALOO MUTTER - \$1.50/PAX

ALOO GOBI - \$1.50/PAX

PANEER BUTTER MASALA - \$2.50/PAX

PALAK PANEER - \$2.50/PAX

MUTTER PANEER - \$2.50/PAX



TOFU ALTERNATIVES:

TOFU MUTTER

TOFU 65

MAIN COURSE ALTERNATIVES:

VEGE PULAO

GHEE RICE

KASHMIRI PULAO

PLAIN PULAO

PLAIN BIRYANI

DESSERTS:

ICE CREAM - \$1/PAX

GULAB JAMUN - \$1.50/PAX

CARROT HALWA - \$1.50/PAX

RASAGULLA - \$1/PAX

TO PAY EXTRA FOR BEVERAGE ALTERNATIVES:

FRUIT PUNCH - \$1.00

ORANGE JUICE

MANGO JUICE

MASALA TEA – 0.50¢

MASALA MILK – 0.50¢



CHOICE OF VEGETABLES:

BEANS AND CARROT MIXED

CARROT AND CABBAGE MIXED

CABBAGE

BEETROOT

YAM CHOP

POTATO AND GREEN PEAS MIXED

POTATO PODIMAS

LADIES FINGER

CARROT

KOOTU MEALS:

BRINJAL

SNAKE GOURD

LONG BEANS

BOTTLE GOURD

LADIES FINGER

PUMPKIN

TOMATO

CABBAGE

CAULIFLOWER

BITTER GOURD

SPINACH

CHOW CHOW

AVIAL

OLAN

